Hymno de los Pobres

Elisa Garcia

1
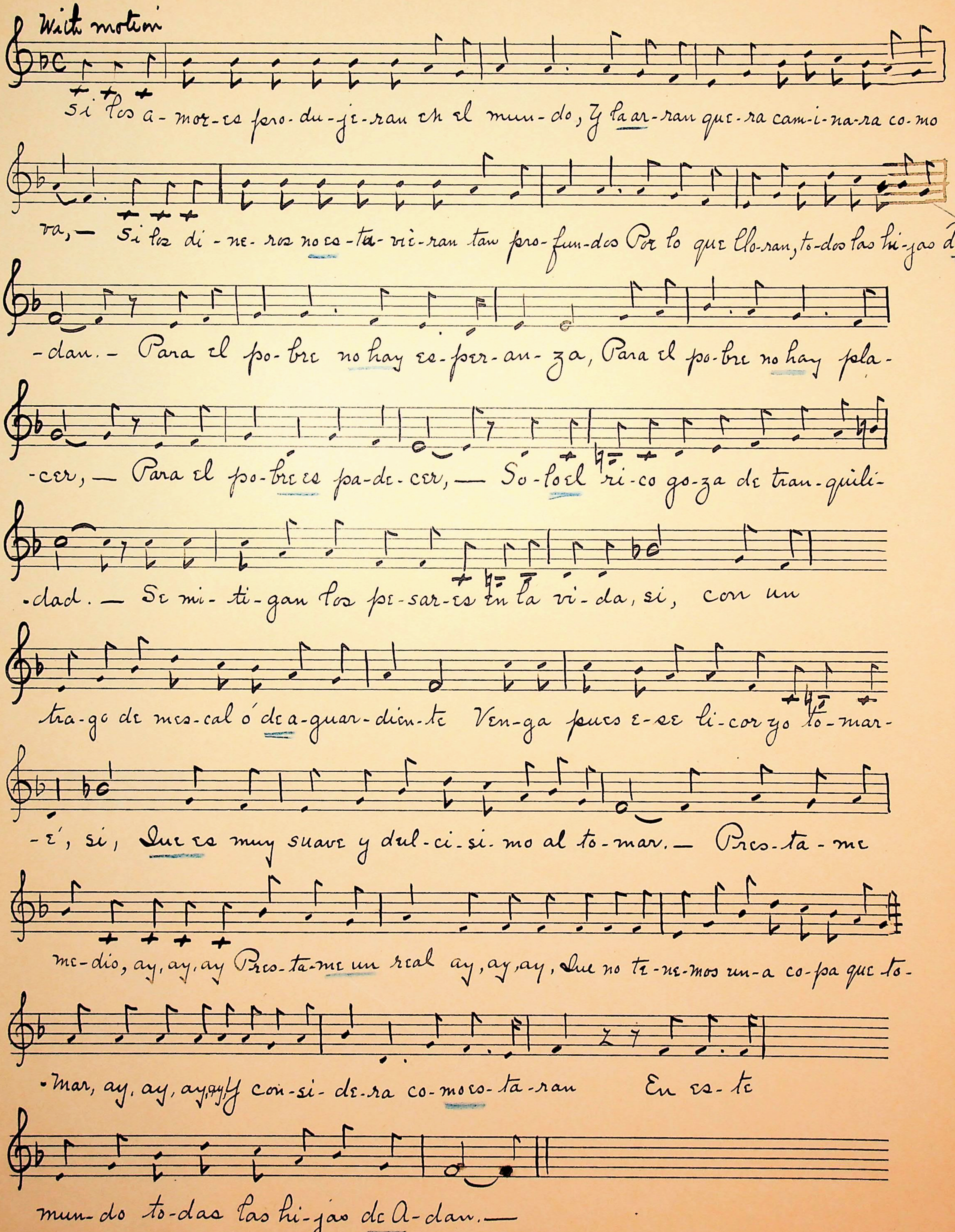
1 Folio 198